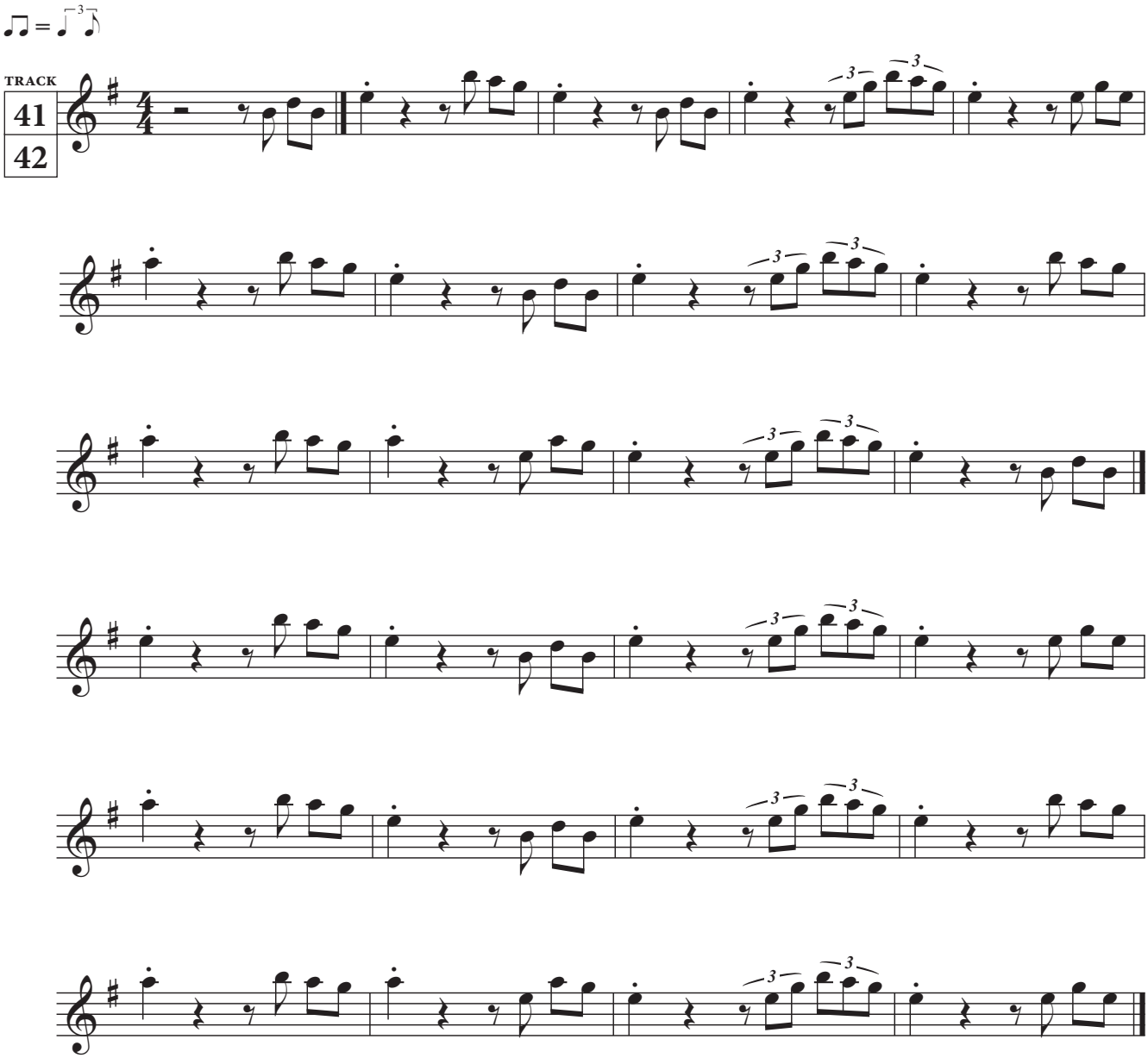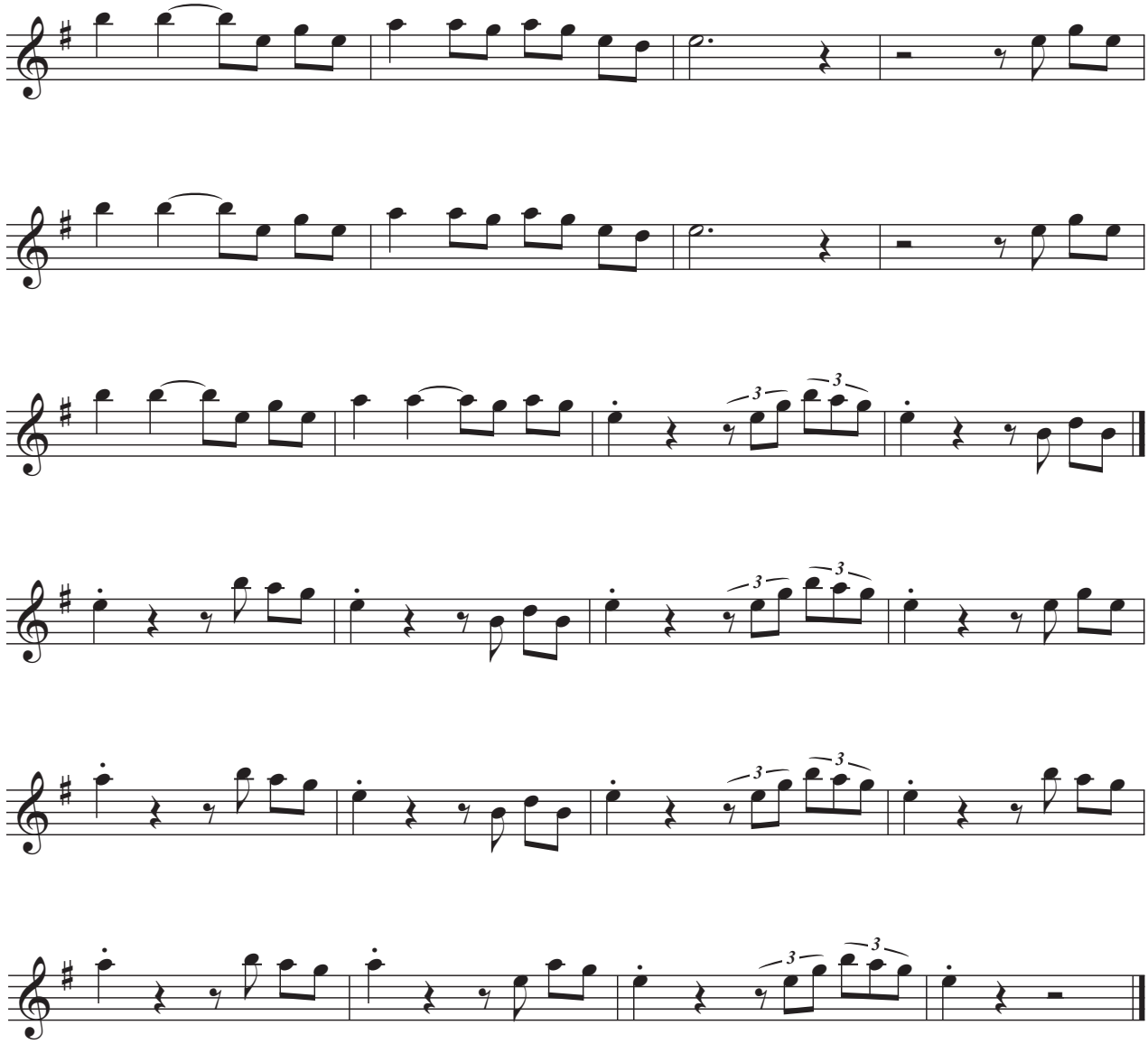No 14 Back in Track